

DESIGN

PURCHASE

CONSTRUCT

ENJOY

OZCO Project #750 - 12x12 Pergola With Single Seam Curved Rafters - IW-LT

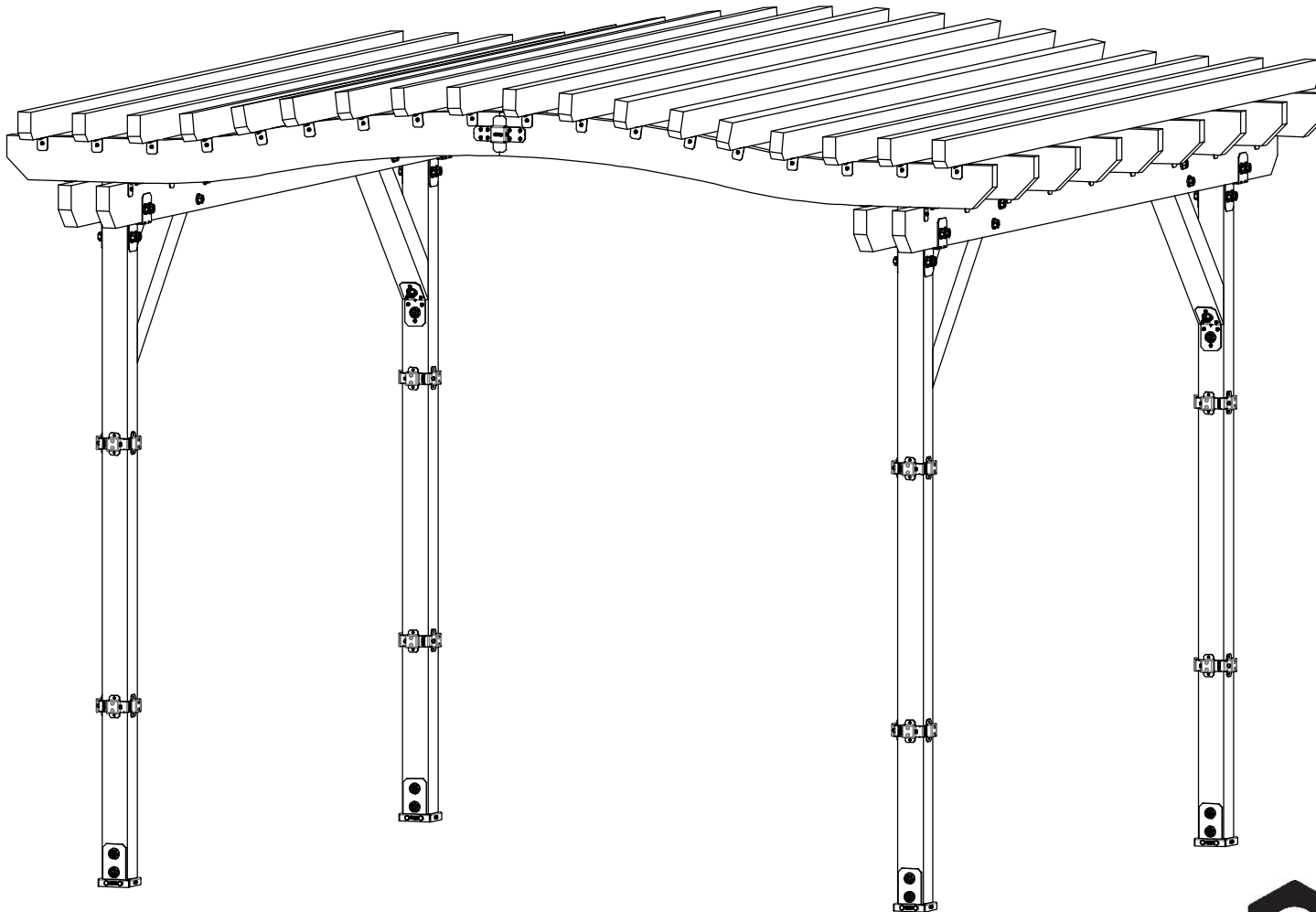

OZCO BUILDING PRODUCTS

OZCO Project #750 - 12x12 Pergola With
Single Seam Curved Rafters - IW-LT

V2.00 - Installation Instructions, Specifications and Project Plans are effective 2/8/2018 . This information is updated periodically and should not be relied upon after 2 years from 2/8/2018 . Please visit OZCOBP.com to get current information.

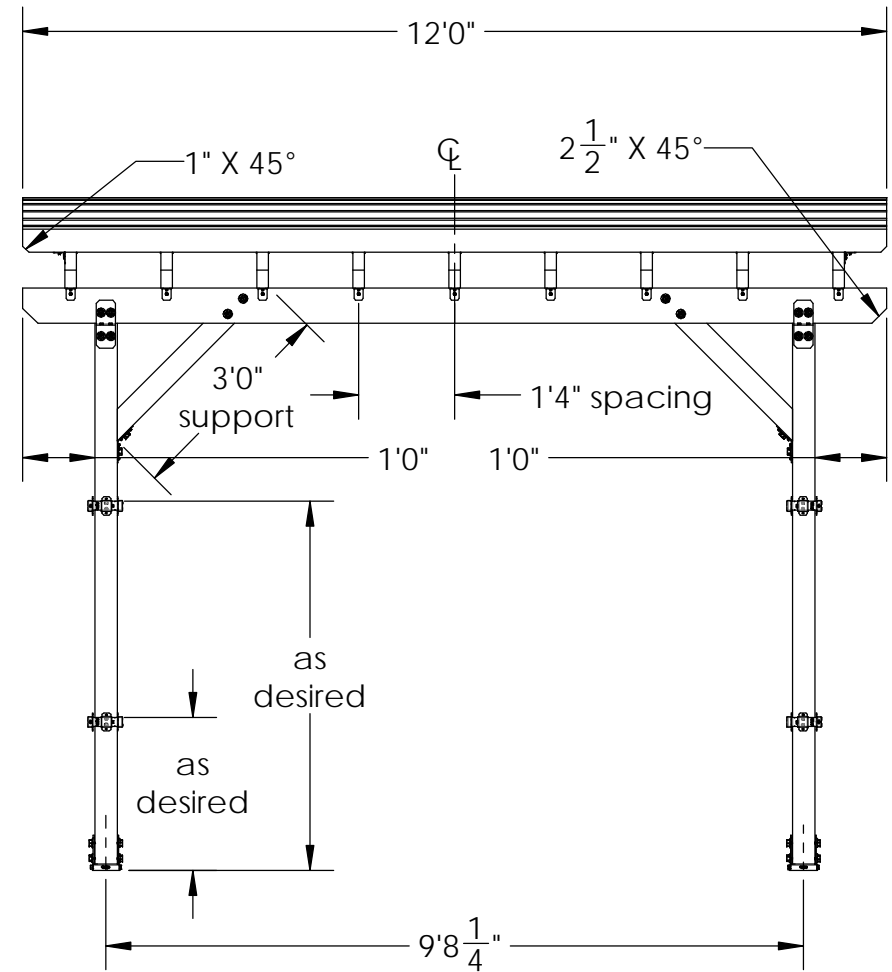
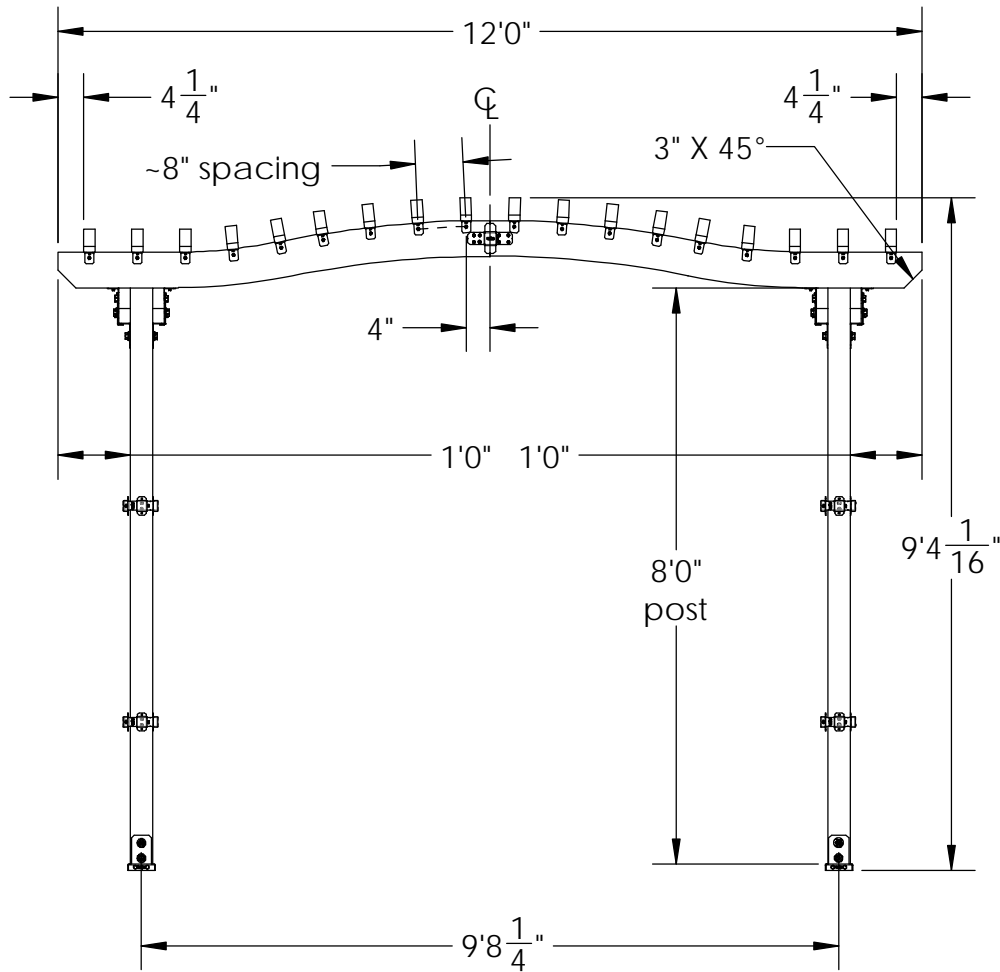

Overview

OZCO Project #750 - 12x12 Pergola With
Single Seam Curved Rafters - IW-LT

V2.00 - Installation Instructions, Specifications and Project Plans are effective 2/8/2018 . This information is updated periodically and should not be relied upon after 2 years from 2/8/2018 . Please visit OZCOBP.com to get current information.

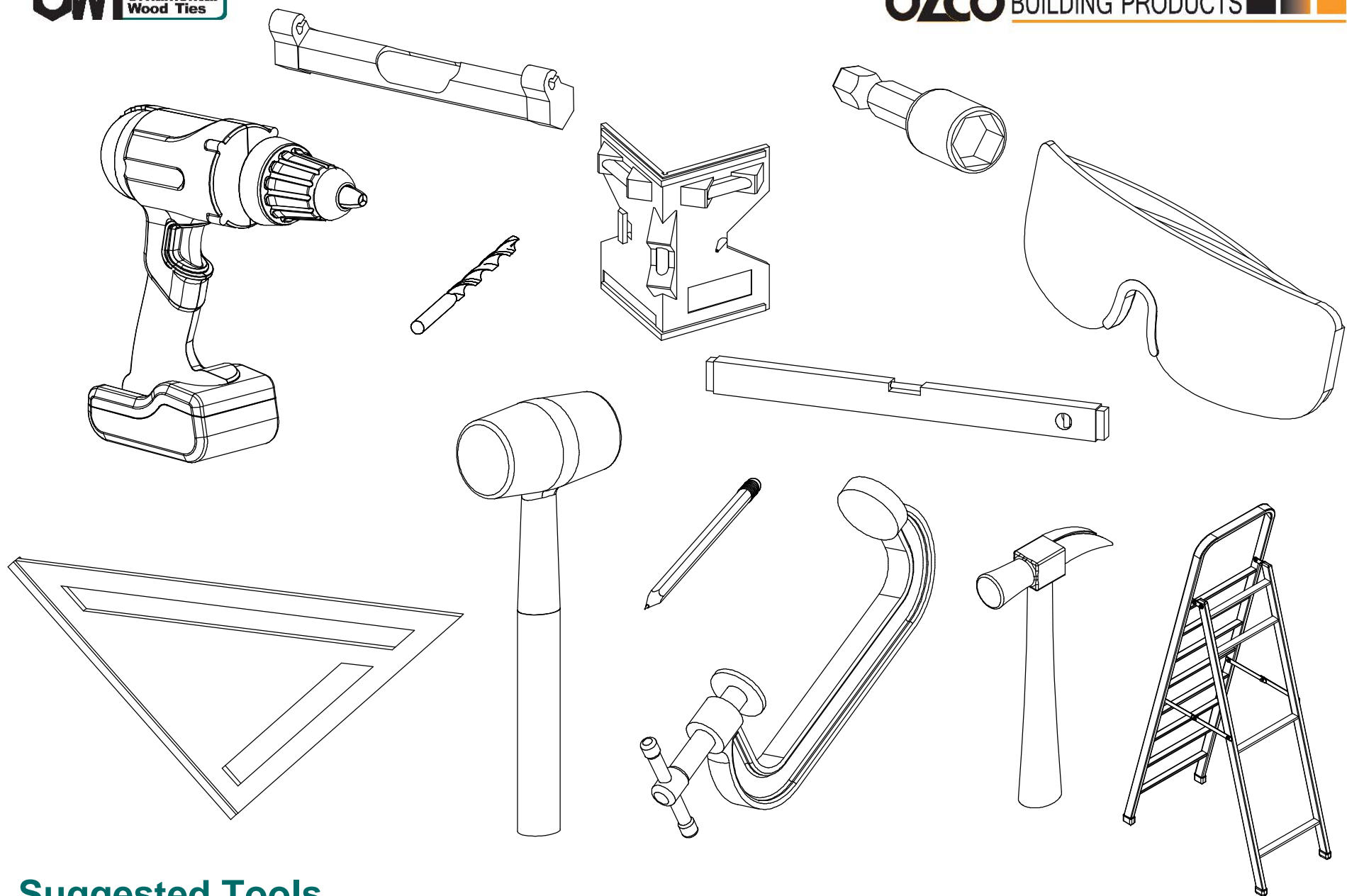

Suggested Tools

(others may be required)

**OZCO Project #750 - 12x12 Pergola With
Single Seam Curved Rafters - IW-LT**

V2.00 - Installation Instructions, Specifications and Project Plans are effective 2/8/2018 . This information is updated periodically and should not be relied upon after 2 years from 2/8/2018 . Please visit OZCOBP.com to get current information.

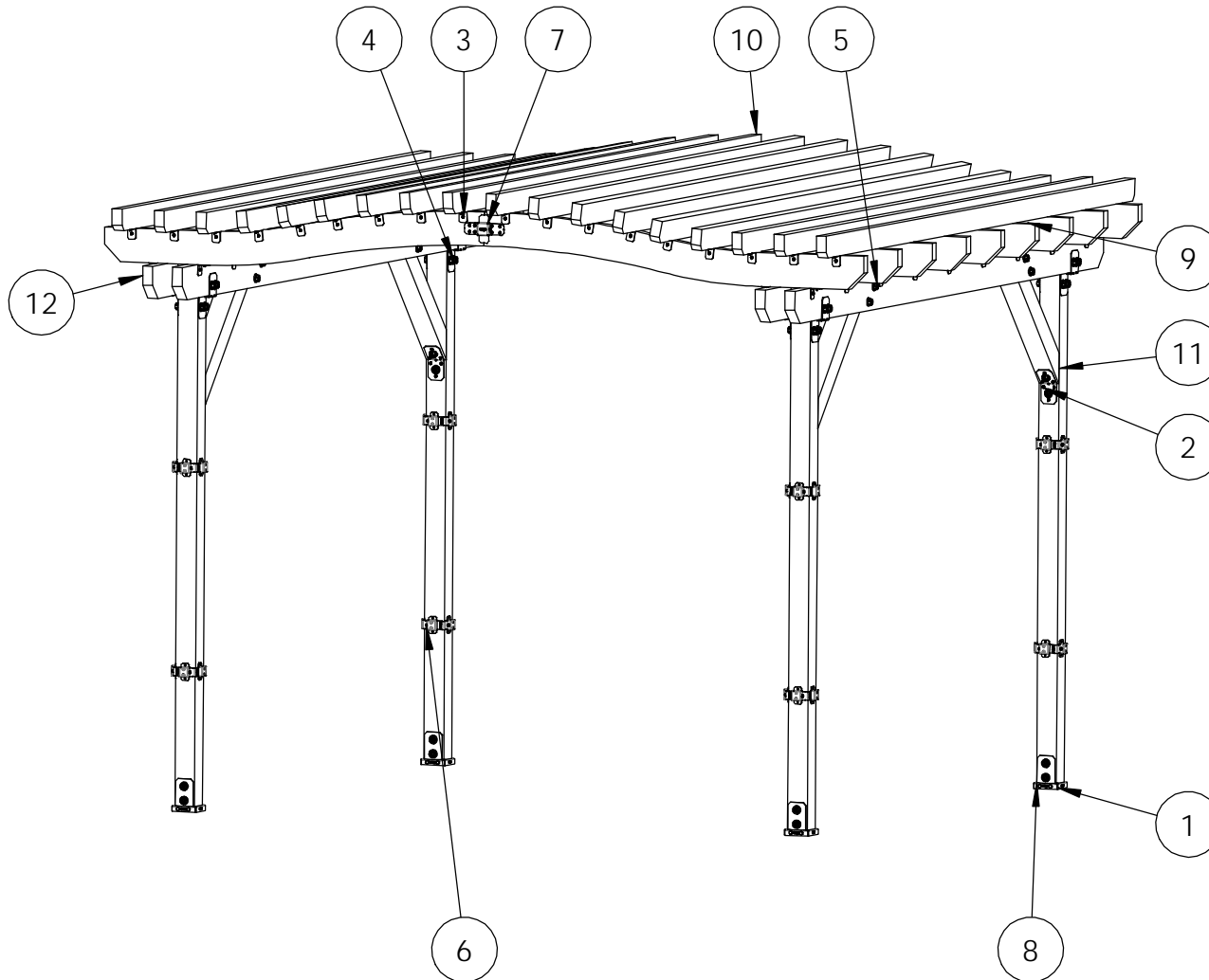

ITEM NO.	QTY.	PART NUMBER	DESCRIPTION
1	4	52107	Lite 4X4 Post Base (4X4-PB-IWL)
2	1	51768	4" Flush Inside 45 (FI45-IW-4)
3	8	51717	2" Standard Rafter Clips (RC-IW-2)
4	4	51775	4" Post to Beam (P2B-IW-4)
5	1	56627	Screw, OWT 3-3/4" (95mm) Timber with HCN
	2	56621	1 1/2" Hex Cap Nut (HCN)
6	8	51783	4x4 Post Band (4X4-BND-IW)
7	9	51793	Rafter Seam (RS-IW)
8	4	4x4 Cedar Post	4x4x8'0"
9	9	Arched Rafter	Arched Rafter Assembly
	18	2x12 Cedar Board	2x12x6'0"
10	18	2x4 Cedar Board	2x4x12'0"
11	4	4x4 Cedar Support	4x4x3'0"
12	4	2x6 Cedar Board	2x6x12'0"

Bill of Material

OZCO Project #750 - 12x12 Pergola With
Single Seam Curved Rafter - IW-LT

V2.00 - Installation Instructions, Specifications and Project Plans are effective 2/8/2018 . This information is updated periodically and should not be relied upon after 2 years from 2/8/2018 . Please visit OZCOBP.com to get current information.

QTY.	PART NUMBER	DESCRIPTION
4	52107	Lite 4X4 Post Base (4X4-PB-IWL)
1	51768	4" Flush Inside 45 (FI45-IW-4)
8	51717	2" Standard Rafter Clips (RC-IW-2)
4	51775	4" Post to Beam (P2B-IW-4)
1	56627	Screw, OWT 3-3/4" (95mm) Timber with HCN
2	56621	1 1/2" Hex Cap Nut (HCN)
8	51783	4x4 Post Band (4X4-BND-IW)
9	51793	Rafter Seam (RS-IW)
4	4x4x8L	4x4x8
2	4x4x6L	4x4x6
18	2x12x6L	2x12x6
18	2x4x12L	2x4x12
4	2x6x12L	2x6x12

Material List

**OZCO Project #750 - 12x12 Pergola With
Single Seam Curved Rafters - IW-LT**

V2.00 - Installation Instructions, Specifications and Project Plans are effective 3/12/2018 . This information is updated periodically and should not be relied upon after 2 years from 3/12/2018 . Please visit OZCOBP.com to get current information.



51775

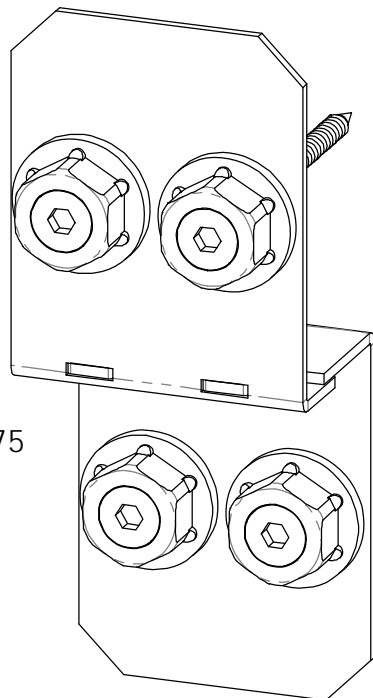

51768

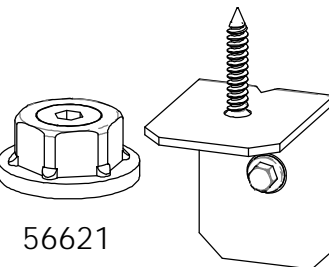
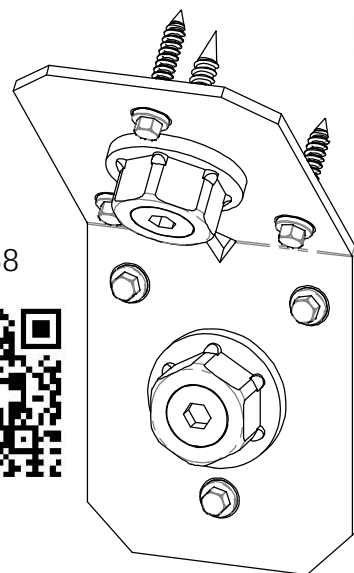

56621

51717

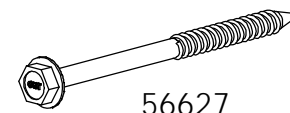

56627

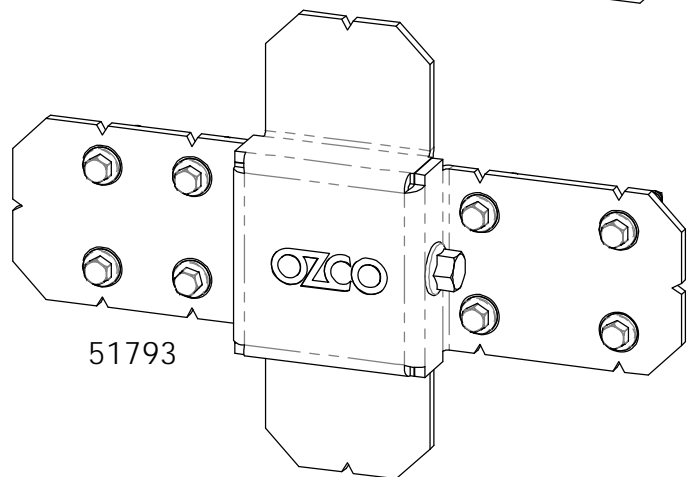

51793

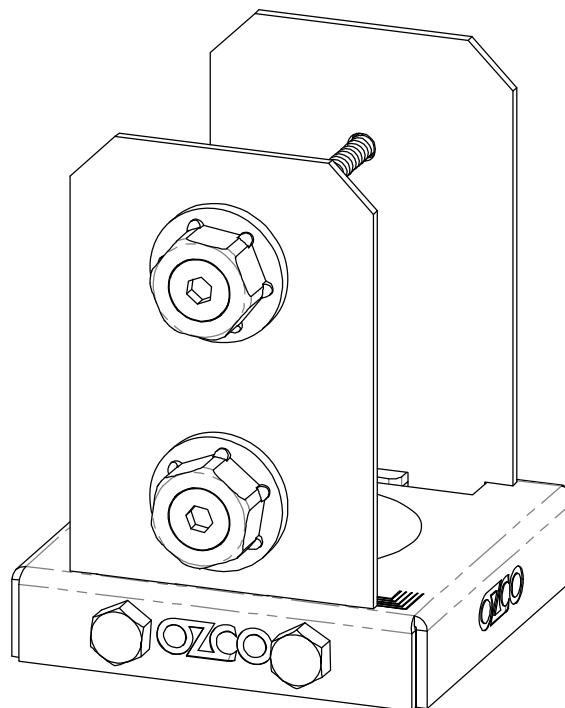

52107

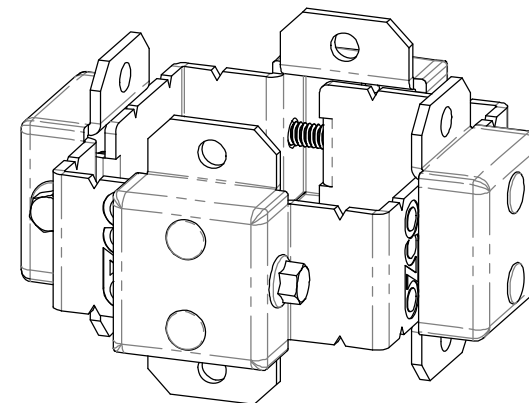

51783

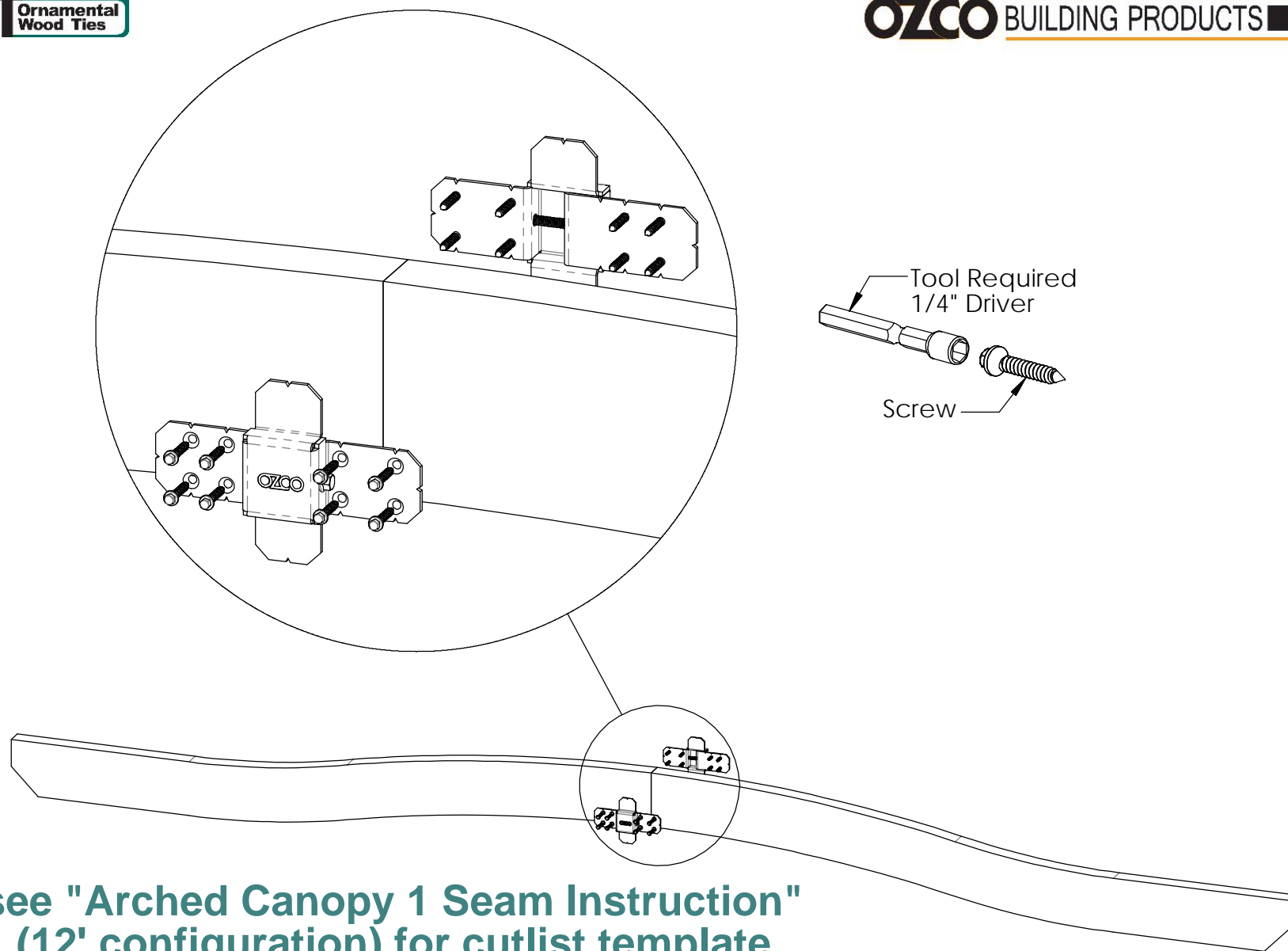

see "Arched Canopy 1 Seam Instruction"
(12' configuration) for cutlist template

Rafter

OZCO Project #750 - 12x12 Pergola With
Single Seam Curved Rafters - IW-LT

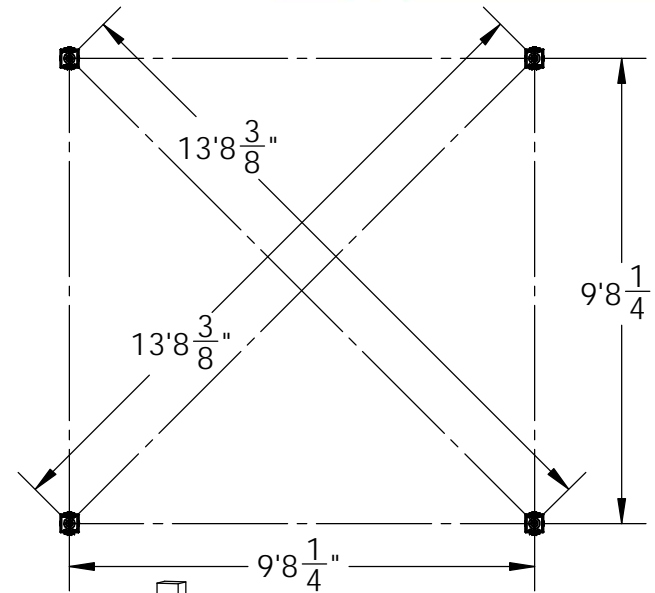
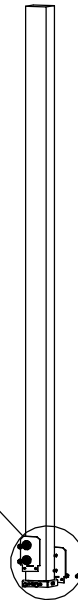
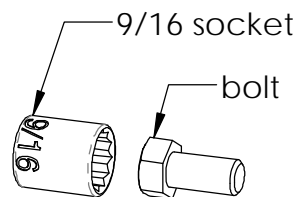
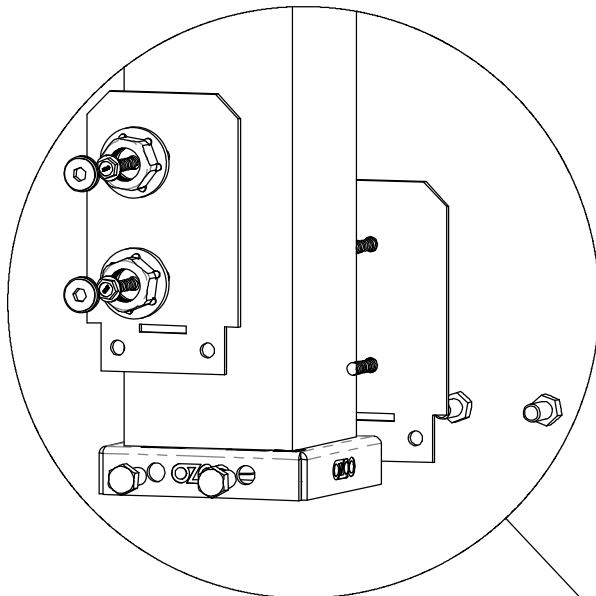
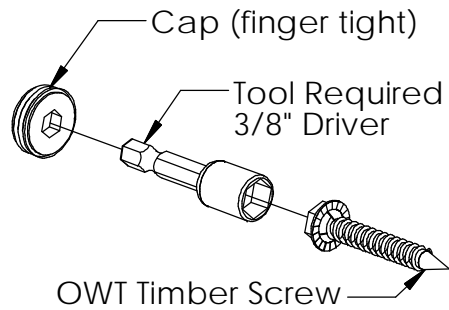

step 1

OZCO Project #750 - 12x12 Pergola With
Single Seam Curved Rafters - IW-LT

V2.00 - Installation Instructions, Specifications and Project Plans are effective 2/8/2018 . This information is updated periodically and should not be relied upon after 2 years from 2/8/2018 . Please visit OZCOBP.com to get current information.

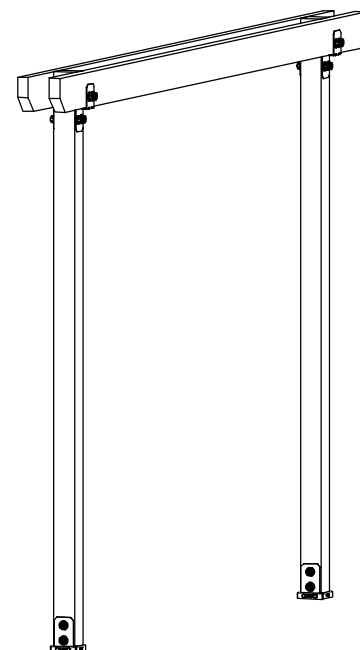
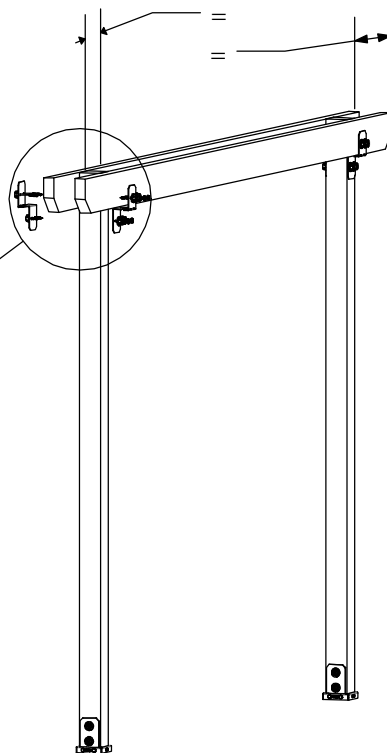
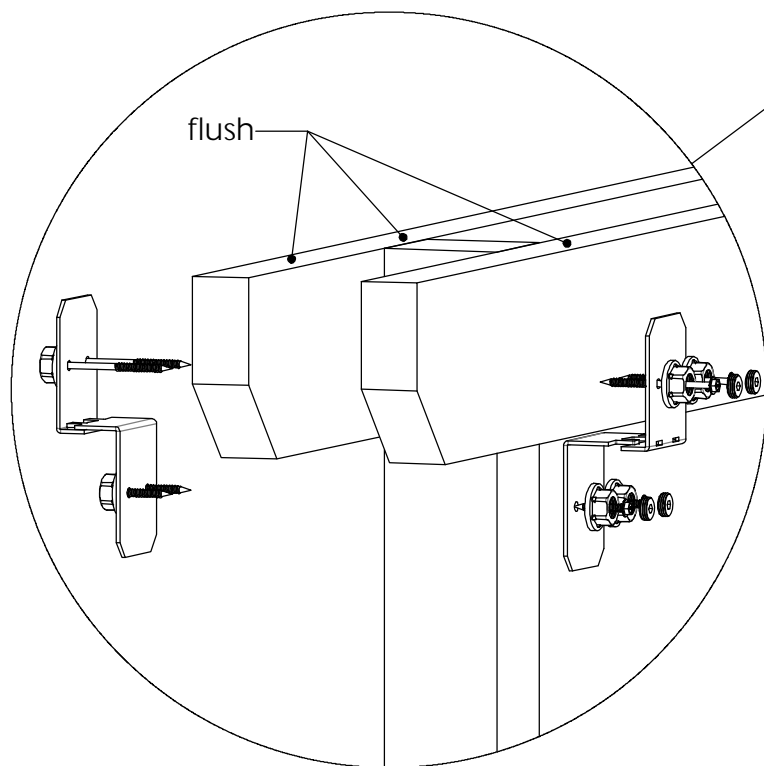
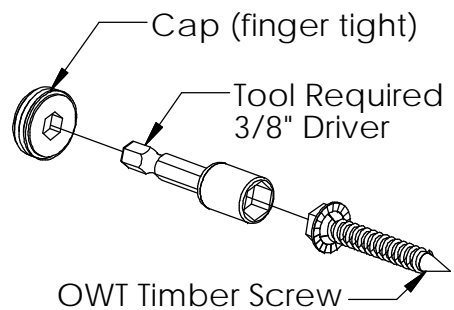

step 2

**OZCO Project #750 - 12x12 Pergola With
Single Seam Curved Rafters - IW-LT**

V2.00 - Installation Instructions, Specifications and Project Plans are effective 2/8/2018 . This information is updated periodically and should not be relied upon after 2 years from 2/8/2018 . Please visit OZCOBP.com to get current information.

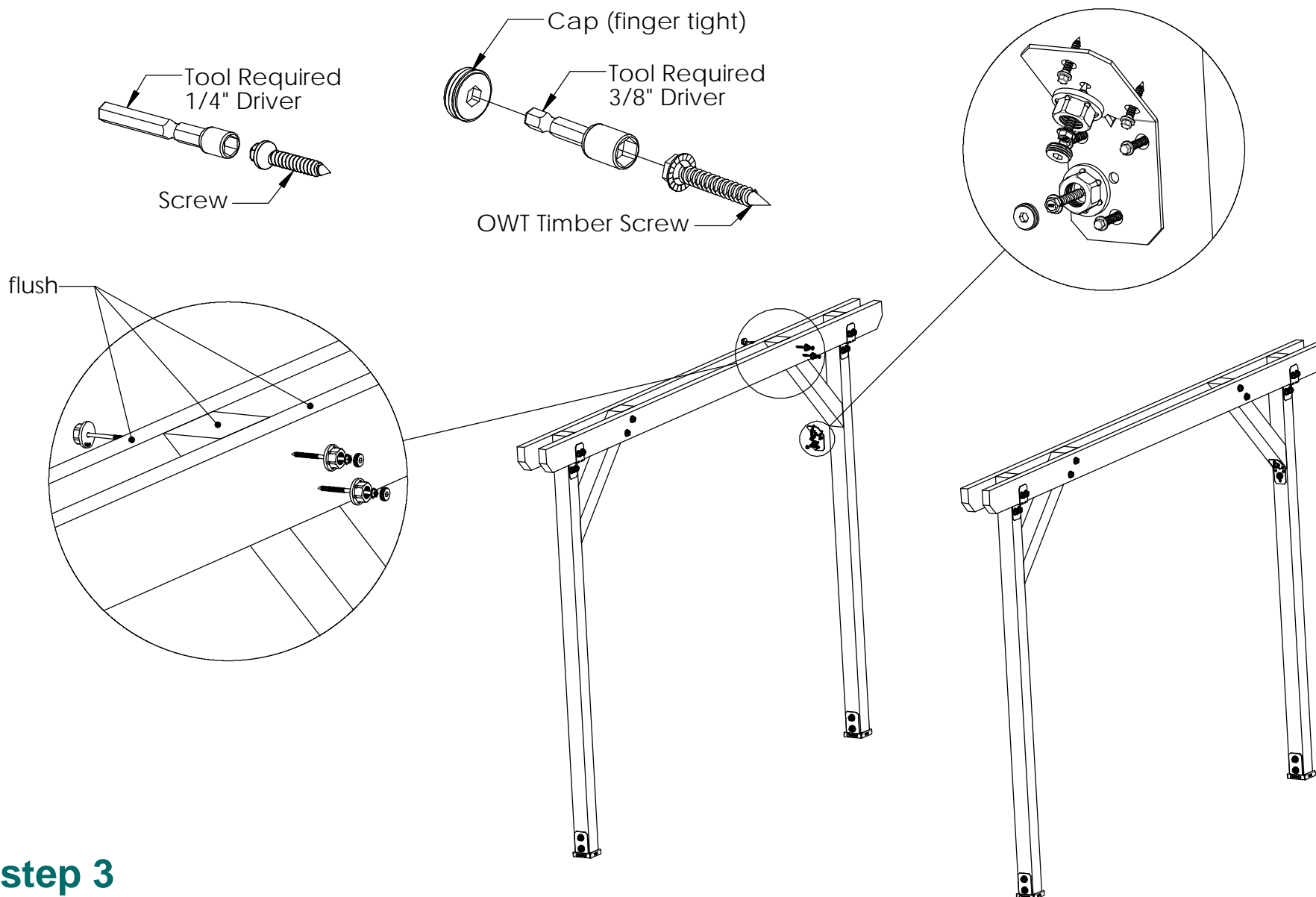

step 3

OZCO Project #750 - 12x12 Pergola With
Single Seam Curved Rafters - IW-LT

V2.00 - Installation Instructions, Specifications and Project Plans are effective 2/8/2018 . This information is updated periodically and should not be relied upon after 2 years from 2/8/2018 . Please visit OZCOBP.com to get current information.

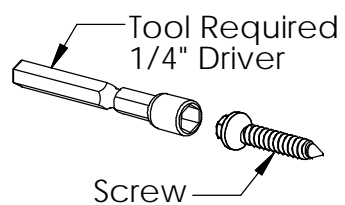

see Overview page for spacing

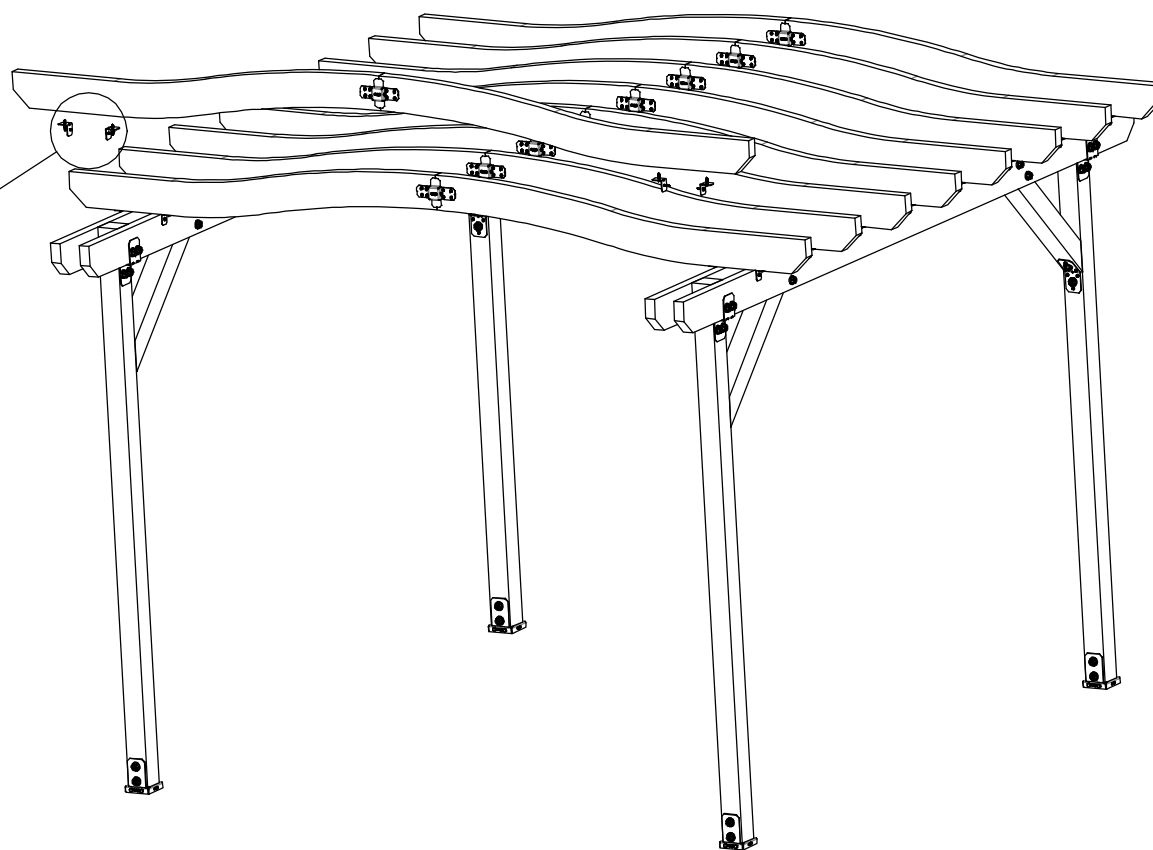
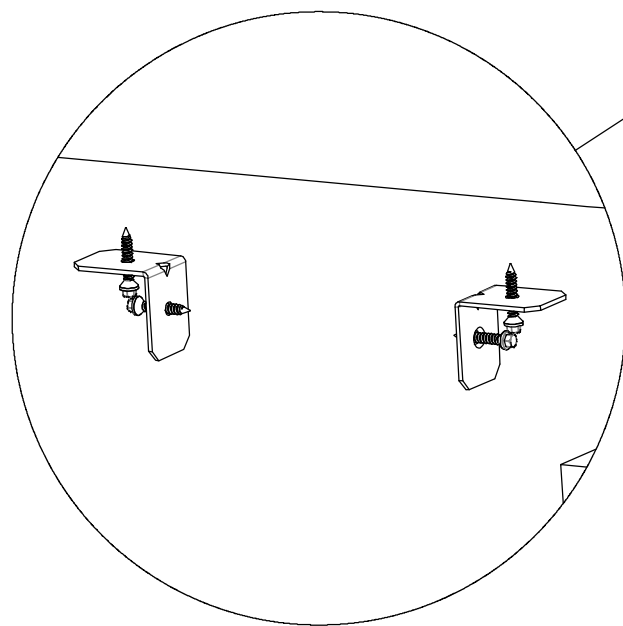

step 4

**OZCO Project #750 - 12x12 Pergola With
Single Seam Curved Rafters - IW-LT**

V2.00 - Installation Instructions, Specifications and Project Plans are effective 2/8/2018 . This information is updated periodically and should not be relied upon after 2 years from 2/8/2018 . Please visit OZCOBP.com to get current information.

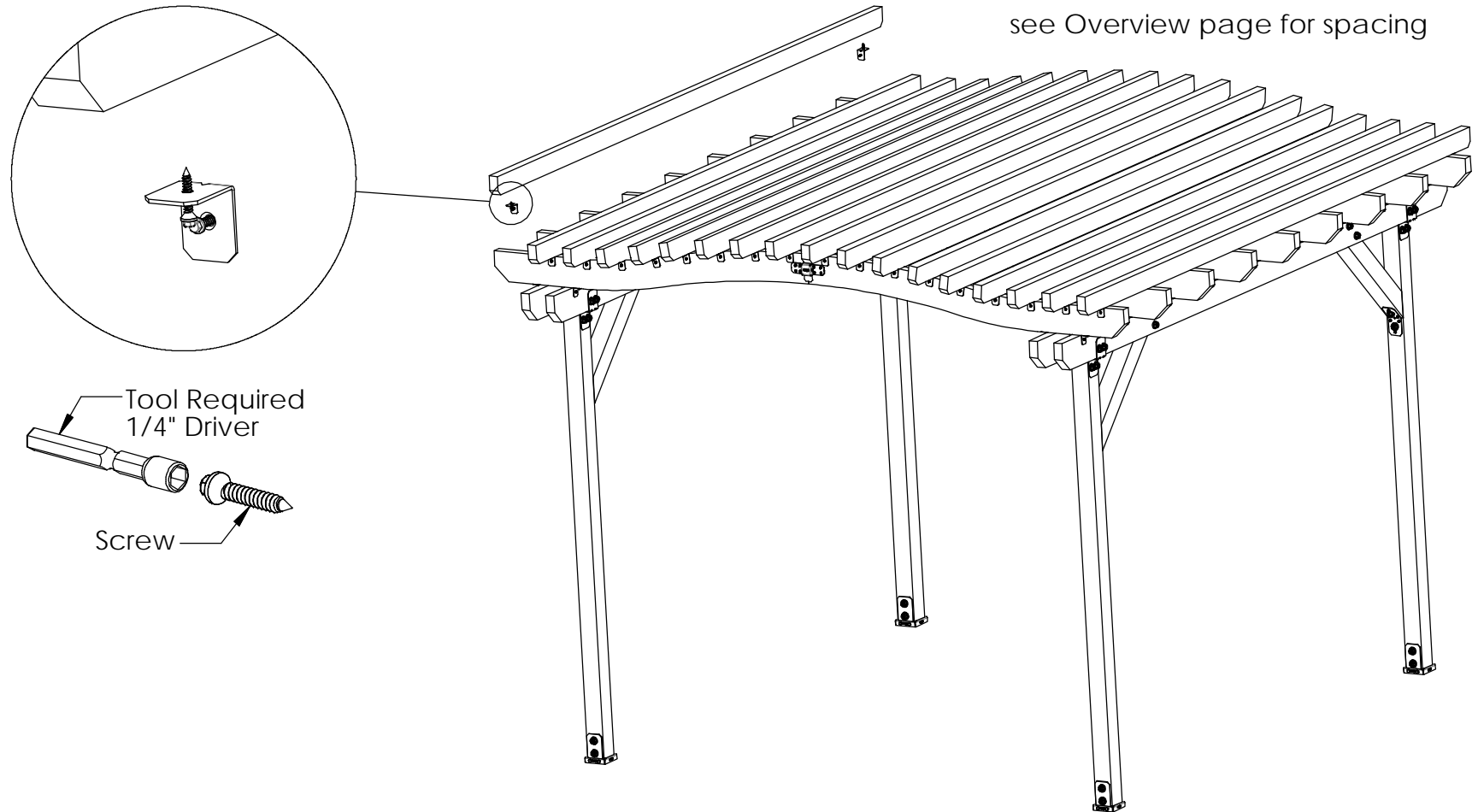

step 5

**OZCO Project #750 - 12x12 Pergola With
Single Seam Curved Rafters - IW-LT**

V2.00 - Installation Instructions, Specifications and Project Plans are effective 2/8/2018 . This information is updated periodically and should not be relied upon after 2 years from 2/8/2018 . Please visit OZCOBP.com to get current information.

install in desired location

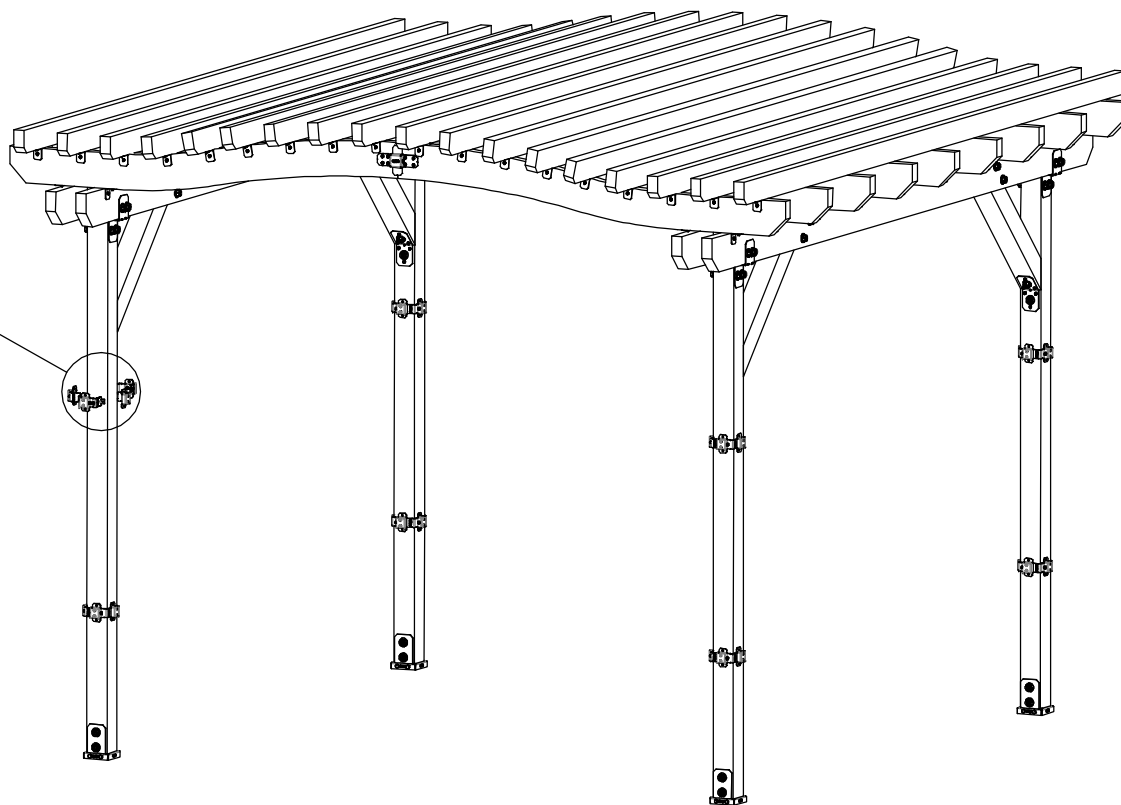
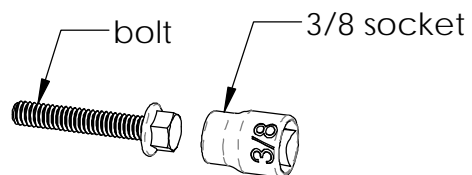
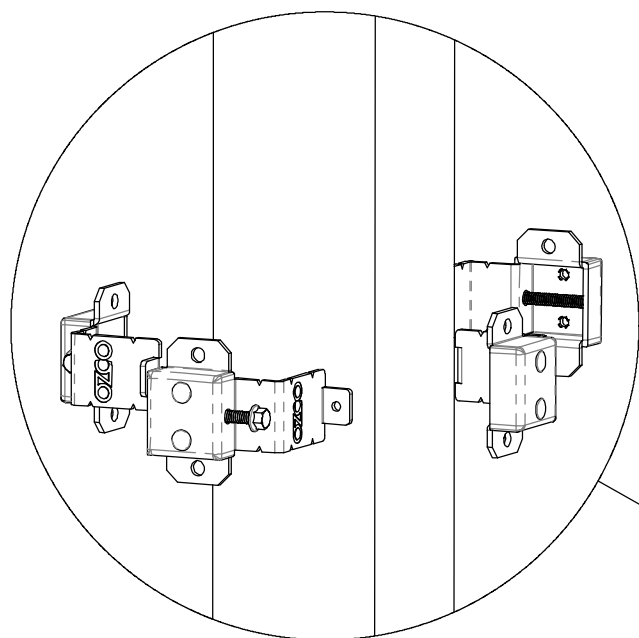

step 6

**OZCO Project #750 - 12x12 Pergola With
Single Seam Curved Rafters - IW-LT**

V2.00 - Installation Instructions, Specifications and Project Plans are effective 2/8/2018 . This information is updated periodically and should not be relied upon after 2 years from 2/8/2018 . Please visit OZCOBP.com to get current information.